











Valley Moving Co.

SURVEY DETAILS	
Customer	John Davis
Surveyor	Sarah Mitchell
Email	john.davis@email.com
Rooms	13

TOTALS	
Items	126
Volume / Weight	2,064 CFT/FT3 / 14,446 LBS
Cartons	111 CP / 0 PBO
Packed Vol / Wt	505 CFT/FT3 / 3,532 LBS

Container Summary

Carrier-Packed (CP) 111 cartons

 <p>10 Small (1.5) 1.5 CFT/FT3 each</p>	 <p>18 Medium (3.0) 3 CFT/FT3 each</p>	 <p>12 Large (4.5) 4.5 CFT/FT3 each</p>	 <p>7 Extra-Large (6.0) 6 CFT/FT3 each</p>
 <p>10 Lamp Carton (5.0) 5 CFT/FT3 each</p>	 <p>18 Picture/Mirror Carton (2.0) 2 CFT/FT3 each</p>	 <p>4 TV Carton (15.0) 15 CFT/FT3 each</p>	 <p>10 Wardrobe Shorty (12.0) 12 CFT/FT3 each</p>
 <p>11 Book Box (1.5) 1.5 CFT/FT3 each</p>	 <p>9 Dish Pack (5.0) 5 CFT/FT3 each</p>	 <p>2 Tall Lamp Carton (6.0) 6 CFT/FT3 each</p>	

Packed By Owner (PBO) 0 cartons

No cartons.

Room Breakdown

ROOM	ITEMS	EXCL	VOLUME	WEIGHT	CARTONS	ROOM NOTES
MAS Master Bedroom	13	0	236 CFT/FT3	1,653 LBS	12	This is a second-floor master bedroom. All items in this room, including a printer, will go.
MAS Master Bath	4	2	38 CFT/FT3	266 LBS	7	The customer's personal items from the master closet, including hanging clothes, shoes, storage baskets, luggage, decorative objects, and folded clothes, are going. Bathroom fixtures and other small bathroom items are inferred to stay, as the customer mentioned 'nothing big' would go from the bathroom and did not specify which 'bathroom supplies' would go. Her husband has already moved many of his belongings.
BED Bedroom 2	19	0	216 CFT/FT3	1,509 LBS	15	This is a second-floor bedroom. All items visible in the room, including furniture, electronics, decor, and closet contents, will go.
BED Bedroom 3	14	0	189 CFT/FT3	1,322 LBS	16	This is a second-floor bedroom. The full bed goes. All other items in the room are inferred to go as part of the move, as no specific exclusions were mentioned.
LAU Laundry Room	4	0	64 CFT/FT3	448 LBS	4	The washer, dryer, and laundry hamper will go. All other items in the laundry room are also inferred to go.
LIB Library / Study	2	7	34 CFT/FT3	238 LBS	2	From the loft area, the customer is moving the floor lamp, tall storage cabinet (armoire), accent chest, and wall clock. The white vanity table will stay. All other items in the loft area are also staying.
LIV Living Room	38	0	344 CFT/FT3	2,405 LBS	16	All items in the first-floor living room, including furniture, decor, and entryway items, will go. The closet contains toys and other items, some of which will go after the customer cleans it out.
DIN Dining Room	20	1	308 CFT/FT3	2,153 LBS	12	The armoire, breakfast dining table, dishes, cookware, and dinnerware will go. The black storage box will stay. An armchair and a buffet were mentioned but not detected in the inventory. All other unmentioned items are inferred to go.
PAN Pantry	8	0	39 CFT/FT3	273 LBS	13	The customer identified this as the pantry on the first floor. No specific items were mentioned or given instructions.
GAR Garage	26	0	262 CFT/FT3	1,831 LBS	3	The customer indicates that most items in the garage, especially the bigger ones, will go. No specific items were identified as staying.
KIT Kitchen	9	0	148 CFT/FT3	1,036 LBS	7	—
BED Bedroom 4	1	16	1 CFT/FT3	4 LBS	1	This first-floor guest bedroom is mostly empty, as some furniture was already moved. The filing cabinet will be sold or donated. Other items on the floor, including canvas art, storage boxes, storage bins, and an ice maker, will also not be staying. The closet contains some clothes and other items, but no specific instructions were given for them.
BAC Backyard	7	17	187 CFT/FT3	1,309 LBS	3	The customer is taking the outdoor sectional, a small outdoor side table, a deck box, a barbecue (pellet grill with cover), and a patio heater. The umbrella and all potted plants will not be coming. The customer is unsure about the patio dining table. All other items in the backyard are staying.
TOTAL	165	43	2,064 CFT /FT3	14,446 LBS	111	

* Specialty Items volume is included within their assigned Carton totals.

MAS Master Bedroom

292 CFT/FT3 | 2,042 LBS

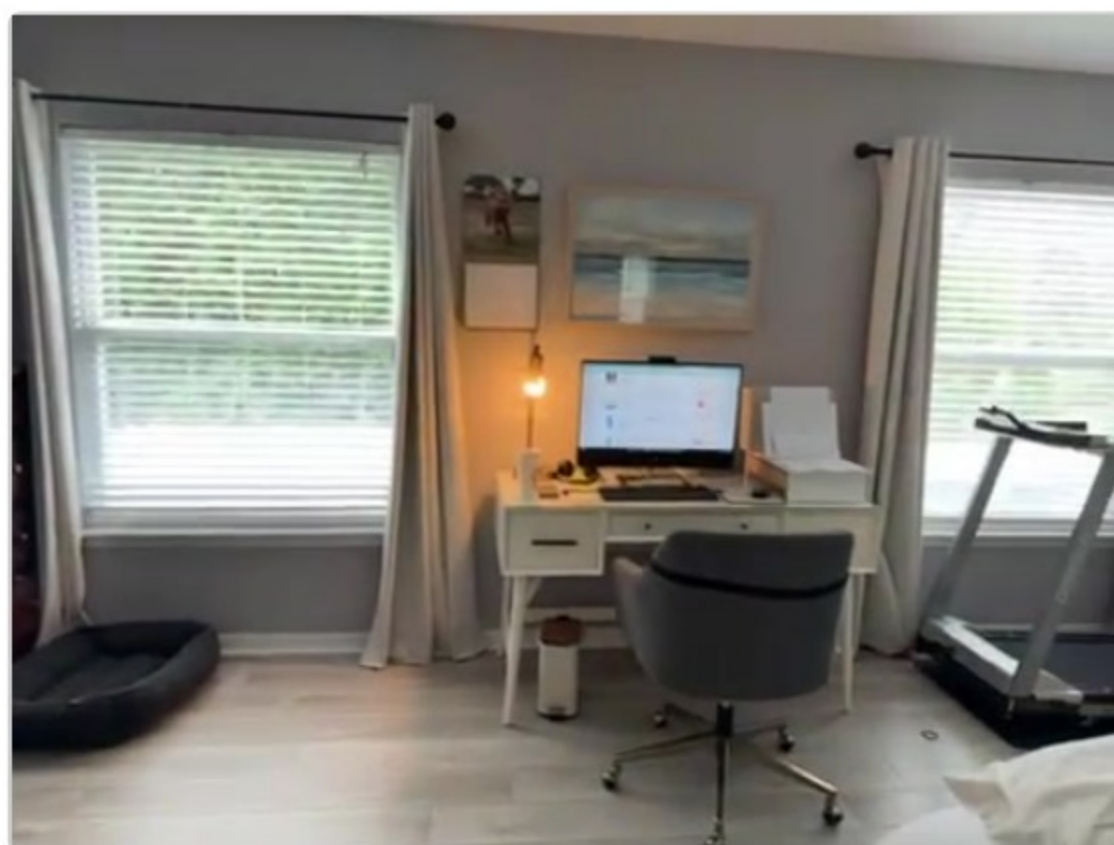

Note: Second floor master bedroom; All items in this room will go

SHIP	EXCL	ITEM	CFT/FT3	LBS	CALC CFT /FT3	CALC LBS	VOICE NOTE
1	0	King Bed 2-MAN HEAVY SCRATCH-PRONE DENT-PRONE	70	490	70	490	Goes
1	0	Dresser 2-MAN HEAVY SCRATCH-PRONE DENT-PRONE	35	245	35	245	Goes
1	0	Desk 2-MAN HEAVY	25	175	25	175	Goes
1	0	Desk Chair SCRATCH-PRONE	8	56	8	56	Goes
1	0	Bench 2-MAN	15	105	15	105	Goes
1	0	Nightstand SCRATCH-PRONE DENT-PRONE	6	42	6	42	Goes
1	0	Nightstand SCRATCH-PRONE DENT-PRONE	6	42	6	42	Goes
1	0	Table Lamp *	0	0	0	0	Goes
1	0	Table Lamp *	0	0	0	0	Goes
1	0	Table Lamp *	0	0	0	0	Goes
1	0	Treadmill 2-MAN HEAVY SCRATCH-PRONE DENT-PRONE	50	350	50	350	Goes
1	0	Wall Mirror * SCRATCH-PRONE	0	0	0	0	Goes
1	0	Storage Basket	4	28	4	28	Goes
1	0	Storage Boxes	6	42	6	42	Goes
1	0	Laundry Hamper	6	42	6	42	Goes
1	0	Desk Clock	0.1	1.1	0.1	1.1	Goes
1	0	Framed Art *	0	0	0	0	Goes
1	0	Framed Art *	0	0	0	0	Goes
1	0	Flatscreen Tv * SCRATCH-PRONE	0	0	0	0	Goes
1	0	Dog Bed	5	35	5	35	
Subtotal (20)					236.2	1,653	

NOTES This is a second-floor master bedroom. All items in this room, including a printer, will go.

* Specialty Items volume is included within their assigned Carton totals.

MAS Master Bath

97 CFT/FT3 | 676 LBS



Note: Customer states that 'regular bathroom stuff will go' and 'nothing big in here will go', also 'just the master bathroom supplies, some of them'. This implies large fixtures stay and some small items may go, but no specific items were named.; Customer states her husband already took a lot of his belongings with him.

SHIP	EXCL	ITEM	CFT/FT3	LBS	CALC CFT /FT3	CALC LBS	VOICE NOTE
0	1	Laptop DENT-PRONE SCRATCH-PRONE	1.2	8.4	0	0	
0	1	Full-Length Mirror	10	70	0	0	
1	0	Storage Basket	2	14	2	14	
3	0	Luggage	12	84	36	252	
Subtotal (4)					38	266	

NOTES The customer's personal items from the master closet, including hanging clothes, shoes, storage baskets, luggage, decorative objects, and folded clothes, are going. Bathroom fixtures and other small bathroom items are inferred to stay, as the customer mentioned 'nothing big' would go from the bathroom and did not specify which 'bathroom supplies' would go. Her husband has already moved many of his belongings.

* Specialty Items volume is included within their assigned Carton totals.

BED Bedroom 2

294 CFT/FT3 | 2,059 LBS



Note: Second floor bedroom closet

SHIP	EXCL	ITEM	CFT/FT3	LBS	CALC CFT /FT3	CALC LBS	VOICE NOTE
1	0	Full / Double Bed 2-MAN SCRATCH-PRONE DENT-PRONE HEAVY	55	385	55	385	
1	0	Table Lamp *	0	0	0	0	
1	0	Dresser With Hutch 2-MAN HEAVY	55	385	55	385	
1	0	Nightstand SCRATCH-PRONE DENT-PRONE	6	42	6	42	
1	0	Desk 2-MAN HEAVY	25	175	25	175	
1	0	Desk Chair SCRATCH-PRONE	8	56	8	56	
1	0	Table Lamp *	0	0	0	0	
1	0	Acoustic Guitar SCRATCH-PRONE	10	70	10	70	
1	0	Monitor	4	28	4	28	
1	0	Gaming Steering Wheel	3	21	3	21	
1	0	Full-Length Mirror	10	70	10	70	
6	0	Storage Bins	3	21	18	126	
1	0	Framed Art *	0	0	0	0	
1	0	Flatscreen Tv * SCRATCH-PRONE	0	0	0	0	
1	0	Dresser with Hutch	0	0	0	0	
1	0	Stuffed Animals	0.6	4.2	0.6	4.2	
1	0	storage boxes	6	42	6	42	
1	0	Stroller	15	105	15	105	
Subtotal (18)					215.6	1,509	

NOTES This is a second-floor bedroom. All items visible in the room, including furniture, electronics, decor, and closet contents, will go.

* Specialty Items volume is included within their assigned Carton totals.

BED Bedroom 3

265 CFT/FT3 | 1,857 LBS



Note: This is a second floor bedroom.; Customer points out a closet.

SHIP	EXCL	ITEM	CFT/FT3	LBS	CALC CFT /FT3	CALC LBS	VOICE NOTE
1	0	Chaise Lounge HEAVY SCRATCH-PRONE 2-MAN	35	245	35	245	
1	0	Full / Double Bed HEAVY SCRATCH-PRONE 2-MAN DENT-PRONE	55	385	55	385	
1	0	Nightstand SCRATCH-PRONE DENT-PRONE	4	28	4	28	
1	0	Dresser HEAVY SCRATCH-PRONE 2-MAN DENT-PRONE	35	245	35	245	
1	0	Vanity Table HEAVY 2-MAN	22	154	22	154	
1	0	Storage Cabinet SCRATCH-PRONE DENT-PRONE	12	84	12	84	
1	0	Vanity Stool	3	21	3	21	
1	0	Table Lamp *	0	0	0	0	
1	0	Wall Mirror * SCRATCH-PRONE	0	0	0	0	
1	0	Laundry Hamper	9	63	9	63	
1	0	Full-Length Mirror	10	70	10	70	
1	0	Desk Clock	0.1	1.1	0.1	1.1	
1	0	Storage Box	2	14	2	14	
3	0	Framed Art *	0	0	0	0	
1	0	Flatscreen Tv * SCRATCH-PRONE	0	0	0	0	
1	0	Stuffed Animals	0.6	4.2	0.6	4.2	
1	0	Stuffed Animals	0.6	4.2	0.6	4.2	
1	0	Sheets	0.5	3.5	0.5	3.5	
Subtotal (18)					188.8	1,322	

NOTES This is a second-floor bedroom. The full bed goes. All other items in the room are inferred to go as part of the move, as no specific exclusions were mentioned.

* Specialty Items volume is included within their assigned Carton totals.

LAU Laundry Room

87 CFT/FT3 | 609 LBS



SHIP	EXCL	ITEM	CFT/FT3	LBS	CALC CFT /FT3	CALC LBS	VOICE NOTE
1	0	Washing Machine 2-MAN HEAVY DENT-PRONE SCRATCH-PRONE	25	175	25	175	
1	0	Dryer 2-MAN HEAVY DENT-PRONE	25	175	25	175	
1	0	Laundry Basket	5	35	5	35	
1	0	Laundry Hamper	9	63	9	63	
Subtotal (4)					64	448	

NOTES The washer, dryer, and laundry hamper will go. All other items in the laundry room are also inferred to go.

* Specialty Items volume is included within their assigned Carton totals.

LIB Library / Study

42 CFT/FT3 | 291 LBS

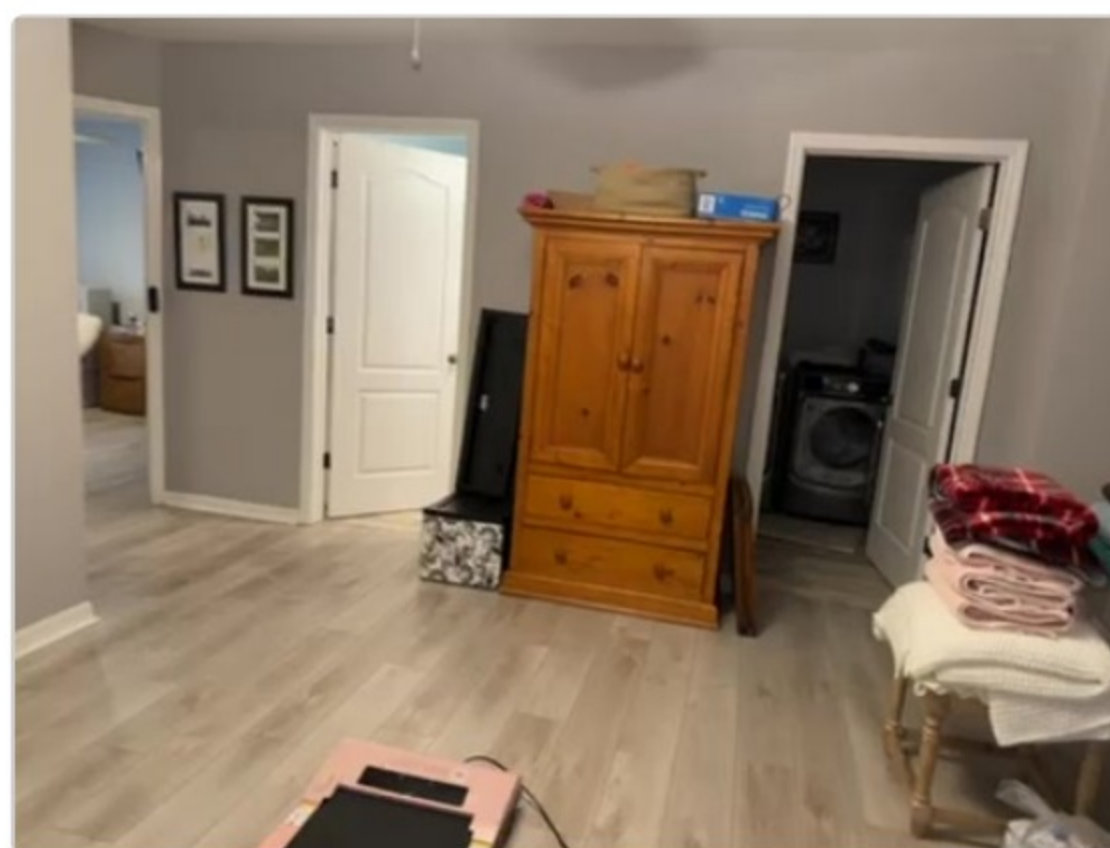

SHIP	EXCL	ITEM	CFT/FT3	LBS	CALC CFT /FT3	CALC LBS	VOICE NOTE
1	0	Tall Storage Cabinet HEAVY 2-MAN	28	196	28	196	
0	1	Vanity Table HEAVY 2-MAN	22	154	0	0	
0	1	Vanity Stool	3	21	0	0	
1	0	Accent Chest	6	42	6	42	
0	1	Washing Machine SCRATCH-PRONE DENT-PRONE HEAVY 2-MAN	25	175	0	0	
1	0	Floor Lamp *	0	0	0	0	
0	2	Storage Boxes	3	21	0	0	
0	1	Storage Bin	2	14	0	0	
0	1	Door Mat	0.5	3.5	0	0	
0	3	Large Framed Art *	0	0	0	0	
0	1	Flatscreen Tv * SCRATCH-PRONE	0	0	0	0	
Subtotal (11)					34	238	

NOTES From the loft area, the customer is moving the floor lamp, tall storage cabinet (armoire), accent chest, and wall clock. The white vanity table will stay. All other items in the loft area are also staying.

* Specialty Items volume is included within their assigned Carton totals.

LIV Living Room

418 CFT/FT3 | 2,926 LBS



Note: First floor living room; All items in the first floor living room will go.

SHIP	EXCL	ITEM	CFT/FT3	LBS	CALC CFT /FT3	CALC LBS	VOICE NOTE
1	0	Sectional Sofa SCRATCH-PRONE 2-MAN HEAVY	90	630	90	630	
1	0	Table Lamp *	0	0	0	0	
1	0	Floor Lamp *	0	0	0	0	
1	0	Hooded Litter Box	5	35	5	35	
1	0	Coffee Table FRAGILE	12	84	12	84	
1	0	Media Console SCRATCH-PRONE 2-MAN HEAVY DENT-PRONE	22	154	22	154	
1	0	Console Table SCRATCH-PRONE 2-MAN DENT-PRONE	18	126	18	126	
1	0	Potted Plant	2	14	2	14	
1	0	Pet Gate	12	84	12	84	
1	0	Wall Mirror * SCRATCH-PRONE	0	0	0	0	
1	0	Area Rug 2-MAN	15	105	15	105	
2	0	Mirror * SCRATCH-PRONE	0	0	0	0	
1	0	Door Mat	0.5	3.5	0.5	3.5	
6	0	Storage Bins	3	21	18	126	
1	0	Storage Box	4	28	4	28	
1	0	Laundry Basket	5	35	5	35	
18	0	Storage Bins	6	42	108	756	
1	0	Large Framed Art *	0	0	0	0	
1	0	Framed Art *	0	0	0	0	
1	0	Framed Art *	0	0	0	0	
1	0	Flatscreen Tv * SCRATCH-PRONE	0	0	0	0	
1	0	Table Lamp *	0	0	0	0	
1	0	Potted Plant	5	35	5	35	
1	0	Bench 2-MAN	15	105	15	105	
1	0	Console Table SCRATCH-PRONE DENT-PRONE	12	84	12	84	

Subtotal (25)

343.5

2,405

***NOTES** All items in the first-floor living room, including furniture, decor, and entryway items, will go. The closet contains toys and other items, some of which will go after the customer cleans it out.*

* Specialty Items volume is included within their assigned Carton totals.

DIN Dining Room

349 CFT/FT3 | 2,440 LBS

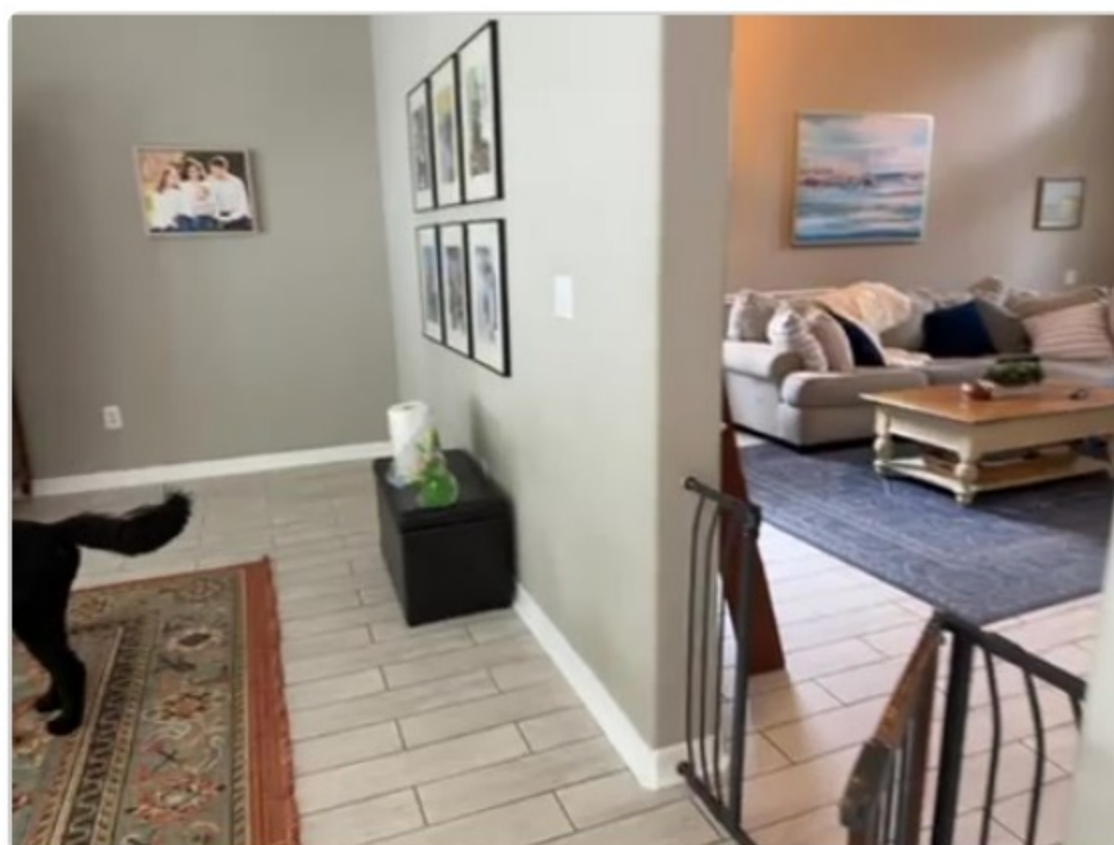

Note: First floor dining room; Husband already took the main dining table.; This is the kitchen area.; All items not explicitly mentioned as staying are inferred to go.

SHIP	EXCL	ITEM	CFT/FT3	LBS	CALC CFT /FT3	CALC LBS	VOICE NOTE
1	0	Dining Table HEAVY 2-MAN DENT-PRONE SCRATCH-PRONE	35	245	35	245	
4	0	Dining Chair SCRATCH-PRONE	8	56	32	224	
1	0	Table Lamp *	0	0	0	0	
1	0	Water Purifier 2-MAN DENT-PRONE SCRATCH-PRONE	15	105	15	105	
1	0	Potted Plant	2	14	2	14	
1	0	Framed Art *	0	0	0	0	
1	0	Armoire HEAVY 2-MAN DENT-PRONE SCRATCH-PRONE	55	385	55	385	
1	0	Refrigerator HEAVY 2-MAN DENT-PRONE SCRATCH-PRONE	55	385	55	385	
1	0	Sofa 3-Seater HEAVY 2-MAN SCRATCH-PRONE	60	420	60	420	
1	0	Toaster Oven	3	21	3	21	
1	0	Coffee Maker SCRATCH-PRONE	3	21	3	21	
1	0	Area Rug 2-MAN	15	105	15	105	
1	0	Large Framed Art *	0	0	0	0	
4	0	Framed Art *	0	0	0	0	
1	0	Dish Drying Rack	3	21	3	21	
1	0	Door Mat	0.5	3.5	0.5	3.5	
1	0	Area Rug 2-MAN	15	105	15	105	
1	0	Broom SCRATCH-PRONE	2	14	2	14	
0	1	Storage Box	2	14	0	0	
1	0	Framed Art *	0	0	0	0	
1	0	Storage Box	4	28	4	28	
1	0	Framed Art *	0	0	0	0	
1	0	Storage Basket	2	14	2	14	
1	0	Storage Bins	6	42	6	42	

Subtotal (24)

307.5

2,153

***NOTES** The armoire, breakfast dining table, dishes, cookware, and dinnerware will go. The black storage box will stay. An armchair and a buffet were mentioned but not detected in the inventory. All other unmentioned items are inferred to go.*

* Specialty Items volume is included within their assigned Carton totals.

PAN Pantry

67 CFT/FT3 | 466 LBS



Note: This is the pantry on the first floor.

SHIP	EXCL	ITEM	CFT/FT3	LBS	CALC CFT /FT3	CALC LBS	VOICE NOTE
1	0	Ice Maker	3	21	3	21	
4	0	Storage Boxes	6	42	24	168	
2	0	Storage Bins	3	21	6	42	
1	0	Storage Tote	6	42	6	42	
Subtotal (4)					39	273	

NOTES The customer identified this as the pantry on the first floor. No specific items were mentioned or given instructions.

* Specialty Items volume is included within their assigned Carton totals.

GAR Garage

273 CFT/FT3 | 1,908 LBS



Note: Customer is in the garage.; Most items in the garage will go, especially bigger items. Some things will not go, but no specific items were identified as staying.

SHIP	EXCL	ITEM	CFT/FT3	LBS	CALC CFT /FT3	CALC LBS	VOICE NOTE
1	0	Wagon	8	56	8	56	
1	0	Upright Freezer DENT-PRONE SCRATCH-PRONE 2-MAN HEAVY	30	210	30	210	
1	0	String Trimmer	3	21	3	21	
1	0	Push Lawn Mower 2-MAN	15	105	15	105	
1	0	Cooler	6	42	6	42	
1	0	Folding Chair	1	7	1	7	
1	0	Shelving Unit DENT-PRONE SCRATCH-PRONE 2-MAN HEAVY	28	196	28	196	
1	0	Kick Scooter	0	0	0	0	
1	0	Storage Cabinet DENT-PRONE SCRATCH-PRONE 2-MAN HEAVY	30	210	30	210	
1	0	Bicycle 2-MAN	18	126	18	126	
1	0	Folding Chair	1	7	1	7	
1	0	Chest Freezer DENT-PRONE SCRATCH-PRONE 2-MAN HEAVY	30	210	30	210	
1	0	Fishing Rod	1.5	10.5	1.5	10.5	
1	0	Shelving Unit DENT-PRONE SCRATCH-PRONE 2-MAN HEAVY	28	196	28	196	
1	0	Fishing Rod	1.5	10.5	1.5	10.5	
1	0	Bicycle 2-MAN	18	126	18	126	
1	0	Fishing Rod	1.5	10.5	1.5	10.5	
1	0	Folding Chair	1	7	1	7	
1	0	Step Stool	2	14	2	14	
1	0	storage boxes	6	42	6	42	
1	0	storage boxes	6	42	6	42	
1	0	Pet Carrier	5	35	5	35	
1	0	Folding Chair	1	7	1	7	
1	0	Folding Chair	1	7	1	7	

1	0	Folding Chair	1	7	1	7
1	0	Bicycle	18	126	18	126
Subtotal (26)					261.5	1,831

NOTES *The customer indicates that most items in the garage, especially the bigger ones, will go. No specific items were identified as staying.*

* Specialty Items volume is included within their assigned Carton totals.

KIT Kitchen

172 CFT/FT3 | 1,204 LBS



SHIP	EXCL	ITEM	CFT/FT3	LBS	CALC CFT /FT3	CALC LBS	VOICE NOTE
1	0	Refrigerator SCRATCH-PRONE 2-MAN DENT-PRONE HEAVY	55	385	55	385	
1	0	Coffee Maker SCRATCH-PRONE	2	14	2	14	
1	0	Water Purifier SCRATCH-PRONE 2-MAN DENT-PRONE	15	105	15	105	
1	0	Dining Table SCRATCH-PRONE 2-MAN DENT-PRONE HEAVY	35	245	35	245	
4	0	Dining Armchair SCRATCH-PRONE	10	70	40	280	
1	0	Table Lamp *	0	0	0	0	
1	0	Framed Art *	0	0	0	0	
1	0	Smart Speaker	1	7	1	7	
Subtotal (8)					148	1,036	

* Specialty Items volume is included within their assigned Carton totals.

BED Bedroom 4

13 CFT/FT3 | 88 LBS

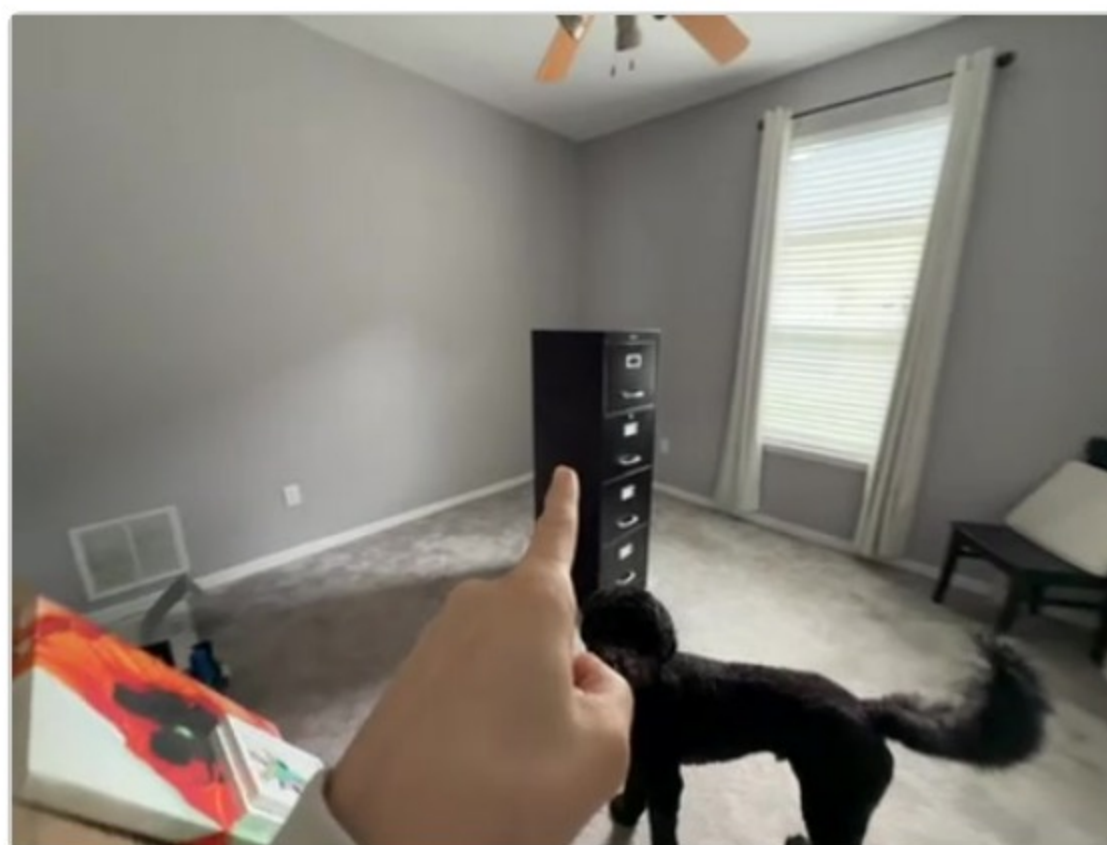

Note: Guest bedroom on the first floor; Husband already took some furniture to the new house; Room is pretty much empty; This is just a closet; Closet has some stuff in it

SHIP	EXCL	ITEM	CFT/FT3	LBS	CALC CFT /FT3	CALC LBS	VOICE NOTE
0	1	Filing Cabinet DENT-PRONE SCRATCH-PRONE 2-MAN	20	140	0	0	
0	1	Ice Maker	3	21	0	0	
0	3	Canvas Art *	0	0	0	0	
0	2	Storage Bins	6	42	0	0	
0	4	Storage Bins	6	42	0	0	
0	5	Storage Boxes	6	42	0	0	
0	1	Luggage	12	84	0	0	
0	1	Laundry Basket	5	35	0	0	
0	1	Luggage	12	84	0	0	
1	0	Stuffed Animals	0.6	4.2	0.6	4.2	
Subtotal (10)					0.6	4	

NOTES This first-floor guest bedroom is mostly empty, as some furniture was already moved. The filing cabinet will be sold or donated. Other items on the floor, including canvas art, storage boxes, storage bins, and an ice maker, will also not be staying. The closet contains some clothes and other items, but no specific instructions were given for them.

* Specialty Items volume is included within their assigned Carton totals.

BAC Backyard

202 CFT/FT3 | 1,414 LBS



SHIP	EXCL	ITEM	CFT/FT3	LBS	CALC CFT /FT3	CALC LBS	VOICE NOTE
1	0	Patio Heater 2-MAN HEAVY SCRATCH-PRONE DENT-PRONE	50	350	50	350	
0	1	Cantilever Umbrella 2-MAN	15	105	0	0	
1	0	Outdoor Sectional 2-MAN HEAVY	95	665	95	665	
1	0	Patio Dining Table 2-MAN HEAVY	35	245	35	245	
1	0	Grill Cover	2	14	2	14	
0	1	Outdoor Coffee Table	12	84	0	0	
1	0	Deck Box	0	0	0	0	
0	1	Outdoor Storage Cabinet 2-MAN HEAVY	28	196	0	0	
0	1	Fire Pit 2-MAN SCRATCH-PRONE DENT-PRONE	15	105	0	0	
1	0	Pellet Grill	0	0	0	0	
0	1	Outdoor Planter	3	21	0	0	
0	1	Outdoor Planter	3	21	0	0	
0	1	Outdoor Planter	3	21	0	0	
0	1	Umbrella Stand	3	21	0	0	
1	0	Outdoor Side Table	5	35	5	35	
0	1	Outdoor Planter	6	42	0	0	
0	1	Patio Chair SCRATCH-PRONE	10	70	0	0	
0	1	Patio Chair SCRATCH-PRONE	10	70	0	0	
0	1	Patio Chair SCRATCH-PRONE	10	70	0	0	
0	1	Patio Chair SCRATCH-PRONE	10	70	0	0	
0	2	Tiki Torches	0	0	0	0	
0	1	Adirondack Chair SCRATCH-PRONE	12	84	0	0	
0	1	Empty Terracotta Pot	0	0	0	0	
Subtotal (23)					187	1,309	

NOTES The customer is taking the outdoor sectional, a small outdoor side table, a deck box, a barbecue (pellet grill with cover), and a patio heater. The umbrella and all potted plants will not be coming. The customer is unsure about the patio dining table. All other items in the backyard are staying.

* Specialty Items volume is included within their assigned Carton totals.